

Set-Aside Alert COVID-19 Survey Results

Survey Name: COVID-19 Survey 033020
As of Apr 06, 2020 12:18:52 PM

Does your company currently perform on one or more federal contracts?

	Response Ratio	Number of Response(s)
Yes, one contract	15.0%	56
Yes, more than one contract	50.5%	188
No, but actively bidding	22.0%	82
No, we don't pursue federal	5.9%	22
Other	6.4%	24
Total	100.0%	372

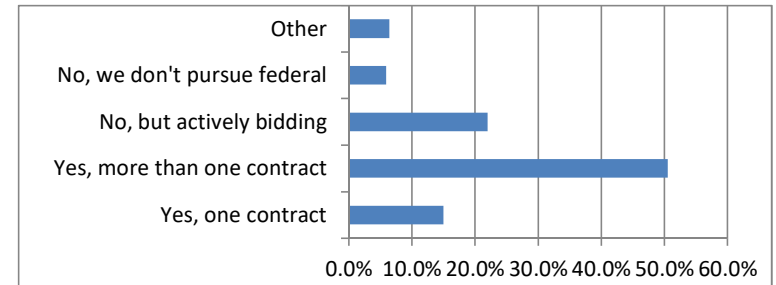

How worried are you about maintaining your small business federal contracting operations during the COVID-19 pandemic emergency?

	Response Ratio	Number of Response(s)
Not at all worried	7.0%	27
Becoming concerned	16.0%	59
Concerned	25.0%	94
Very concerned	42.0%	156
Shut down already	9.0%	33

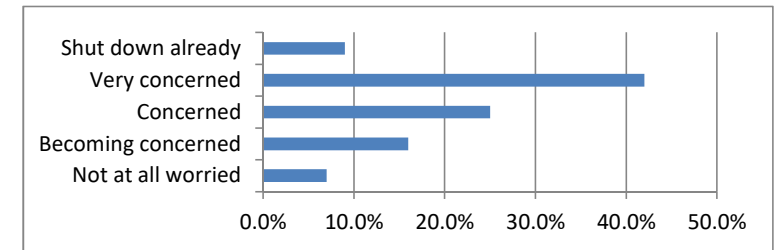

Have you received a stop-work order?

	Response Ratio	Number of Response(s)
Yes, for one contract	9.6%	36
Yes, for more than one contract	12.6%	47
No	68.0%	253
Expecting to get one any day	8.3%	31
No Responses	1.3%	5
Total	100.0%	372

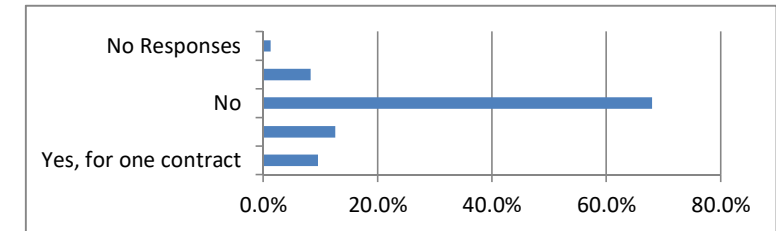

What percentage of your workforce normally works on federal government work?

	Response Ratio	Number of Response(s)
0%	10.2%	38
1% to 10%	15.3%	57
11% to 30%	9.4%	35
31% to 50%	9.4%	35
More than 50%	54.5%	203
No Responses	1.0%	4
Total	100.0%	372

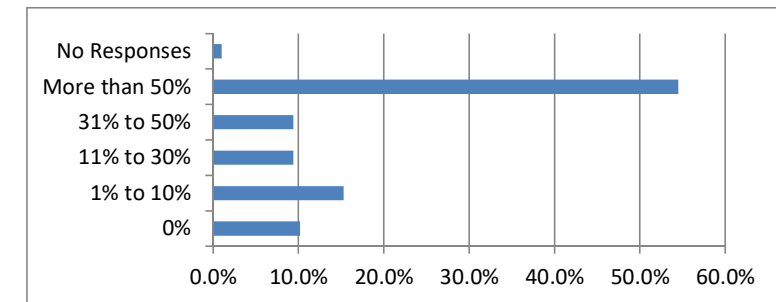

What percentage of your workforce is teleworking during the pandemic?

	Response Ratio	Number of Response(s)
Zero	27.1%	101
1% to 10%	21.5%	80
11% to 30%	7.2%	27
31% to 50%	8.8%	33
More than 50%	33.8%	126
No Responses	1.3%	5
Total	100.0%	372

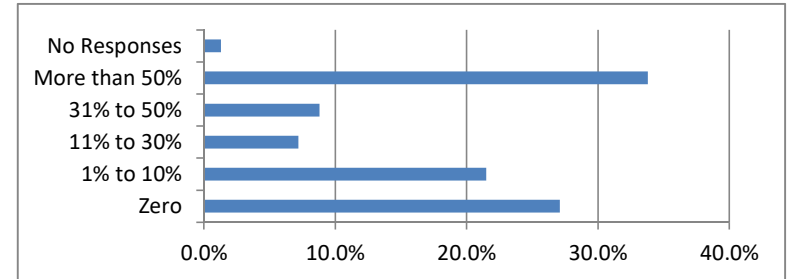

What percentage of your workforce is not working during the pandemic?

	Response Ratio	Number of Response(s)
All are working	43.0%	160
1% to 10% not working	19.8%	74
11% to 30% not working	9.4%	35
31% to 50% not working	8.3%	31
More than 50% not working	18.2%	68
No Responses	1.0%	4
Total	100.0%	372

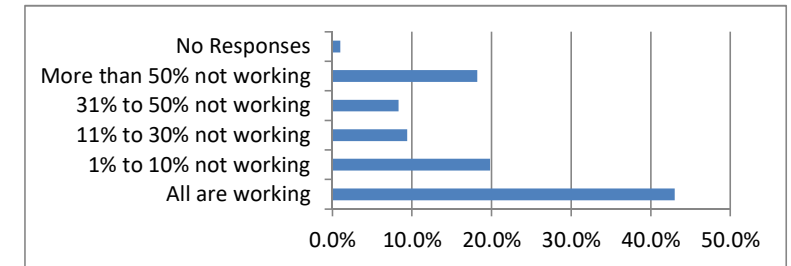

Do you anticipate being able to reimburse your employees who have not received pay?

	Response Ratio	Number of Response(s)
Yes, with government relief funds (fed/state)	30.1%	112
Yes, with company funds/other assignments	10.7%	40
Unknown	42.7%	159
No	15.0%	56
No Responses	1.3%	5
Total	100.0%	372

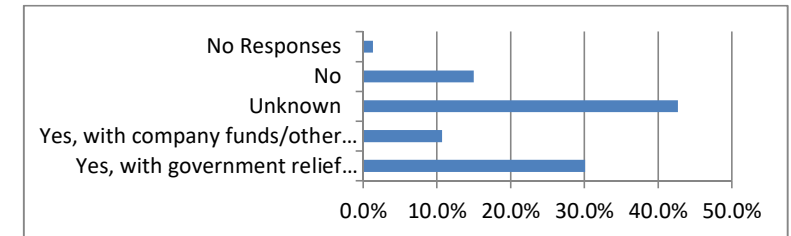

Do you anticipate making a Request for Equitable Adjustment when the shutdown is over?

	Response Ratio	Number of Response(s)
No	45.9%	171
Yes, for as much as \$100,000	26.3%	98
Yes, for \$100,000 to \$500,000	18.5%	69
Yes, for \$500,000 to a million	5.1%	19
Yes, for over \$1,000,000	2.1%	8
No Responses	1.8%	7
Total	100.0%	372

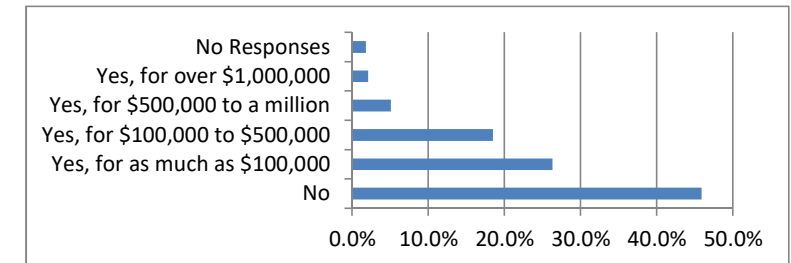

Have any of your employees been diagnosed with coronavirus or are self-quarantined due to presumptive exposure to the virus?

	Response Ratio	Number of Response(s)
Yes, diagnosed	2.7%	10
Yes, potentially exposed	13.8%	51
Yes, self-quarantined due to recent travel	7.0%	26
No, so far so good	79.1%	292

